



# Dell Latitude E4310 Mini Card Door Replacement

Removal of the Mini Card Door on Dell Latitude E4310 laptop.

Written By: Brice Brosig



---

## INTRODUCTION

This guide walks through the removal of the Mini Card Door for access to the Mini Card itself, and for removal of further parts in the device.

---

### TOOLS:

- [Phillips #1 Screwdriver](#) (1)
  - [Spudger](#) (1)
-

## Step 1 — Mini Card Door

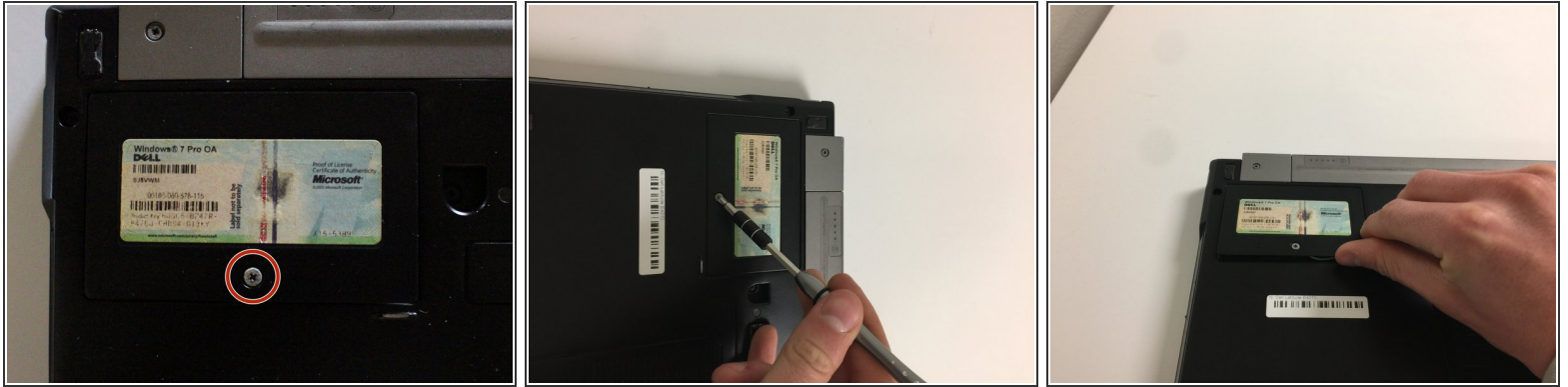

- Remove the single Phillips #1 screw.
  - ⓘ This screw will not necessarily come off of the panel.
- Lift up and remove with your fingernail, or a spudger, from the side of the door with the screw.

To reassemble your device, follow these instructions in reverse order.