



Dell Latitude E4310 MiniCard Replacement

Use this guide to replace the MiniCard on your Dell Latitude E4310 laptop.

Written By: Brice Brosig



INTRODUCTION

This guide walks through the steps of locating and removing the WLAN card on your Dell Latitude E4310 Laptop.

TOOLS:

- [Phillips #1 Screwdriver](#) (1)
 - [Spudger](#) (1)
-

Step 1 — Mini Card Door

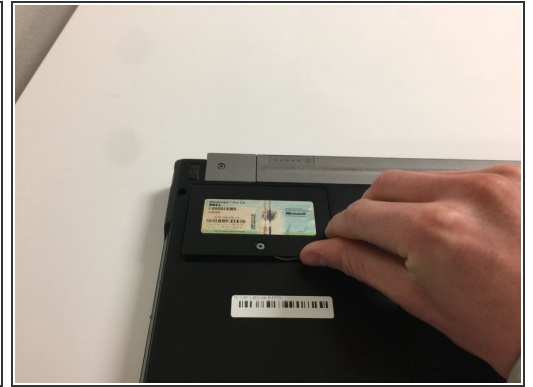
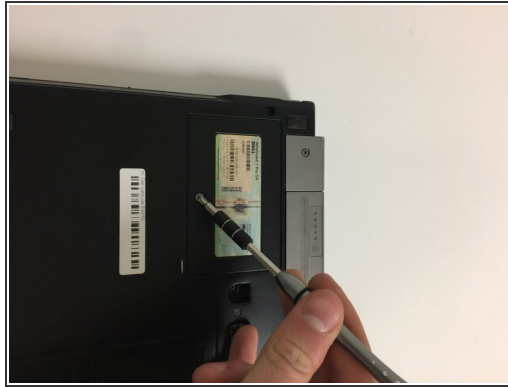
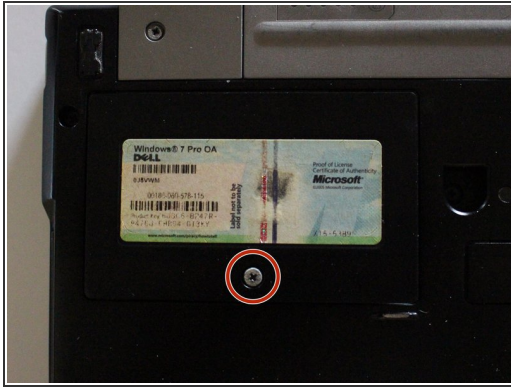

- Remove the single Phillips #1 screw.
 - ⓘ This screw will not necessarily come off of the panel.
- Lift up and remove with your fingernail, or a spudger, from the side of the door with the screw.

Step 2 — MiniCard



- Remove the single Phillips #1 screw.

Step 3

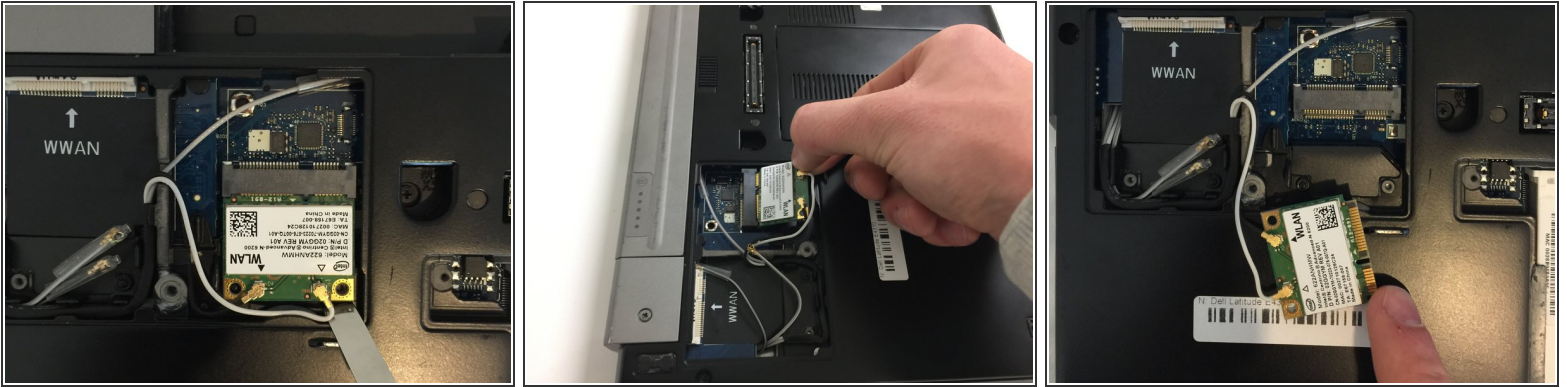

- Use a spudger to pry up the card.
- Pull the card up and out of its slot.

Step 4

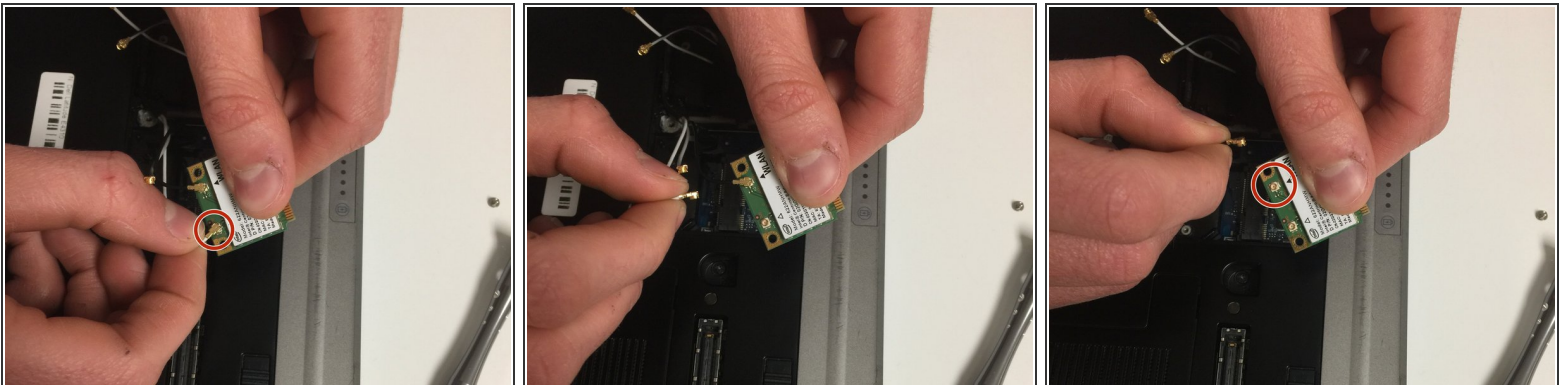

- Pull the white and black antenna cables off of the card.
- ⓘ Make note of these connectors (mark with a marker or pen) as they must be the right connectors for the card to work properly.

To reassemble your device, follow these instructions in reverse order.

This document was last generated on 2019-05-26 09:02:24 PM.